

CONTRACT FILE											
REFERENCE LETTER	NUMBER	COPY IN COF GA CONTRACT BOOK VOL. PAGE	CONTRACT BETWEEN	DATE	EXPIRATION OF LEASE	RENTAL	ACRES	RECORDED IN VOL. PAGE	COUNTY GA	DATE	DESCRIPTION AND REMARKS
Z	14396		Boothwick Railroad Co. and C. of Ga. Ry. Co.	Jan. 30, 1897	30 days notice	\$3500 per mo.					Terminal facilities
Y	14333		State Highway Dept of Georgia and Morgan Co.	Mar. 13, 1931							State Aid Road
X	17071		Atlanta Elec. Ass'n	May 13, 1937	30	1.00	23	141-3		June 10, 1937	Power Wire Crossings
W	24378		Morgan Co. Bd. of Com. of Rd. & Transit	7-7-37							Land for hwy. purposes

DEED FILE												
Parcel Number	Land Dept. No.	REFERENCE LETTER	NUMBER	KIND OF CONVEYANCE	FROM	TO	DATE	CONSIDERATION ACRES	RECORDED IN VOL. PAGE	COUNTY, GA	DATE	DESCRIPTION AND REMARKS
1	121	A	35	Q. Claim	W.B. Thomas	C. & M. R. R. Co.	July 2, 1889	\$1.00	R. 613		July 12, 1889	12' W. 100' wide through lands of J.C. Few, being same as conveyed to W.B. Thomas by J.C. Few Aug. 11, 1886.
2	121	B	35	Q. Claim	W.B. Thomas	C. & M. R. R. Co.	July 2, 1889	\$1.00	R. 613		July 12, 1889	12' W. 100' wide through lands of Prior Est., being same as conveyed to W.B. Thomas by W.B. Thomas Aug. 11, 1886.
3	121	C	35	Q. Claim	W.B. Thomas	C. & M. R. R. Co.	July 2, 1889	\$1.00	R. 613		July 12, 1889	12' W. 100' wide through lands of John Knott, being same as conveyed to W.B. Thomas by John Knott Aug. 11, 1886.
		D	35	Q. Claim	W.B. Thomas	C. & M. R. R. Co.	July 2, 1889	\$1.00	R. 613		July 12, 1889	12' W. 100' wide through lands of J.W. Stovall, being same as conveyed to W.B. Thomas by J.W. Stovall Aug. 11, 1886.

FIELD NOTES		
BOOK	PAGE	DATE
1413	40-52	Oct. 1908



01939

6539

MORGAN COUNTY, GA.
 CENTRAL OF GEORGIA R.W.Y. RESURVEY
MACON TO ATHENS
 BUILT AS COVINGTON AND MACON RAILROAD
 AFTERWARDS MACON AND NORTHERN RAILROAD
M.P. 264 TO M.P. 265
 NOVEMBER 1908 SCALE 1"=100'
 OFFICE OF CHIEF ENGINEER
 SAVANNAH, GA.
 Corrected Oct. 1923

10/70 ATHENS

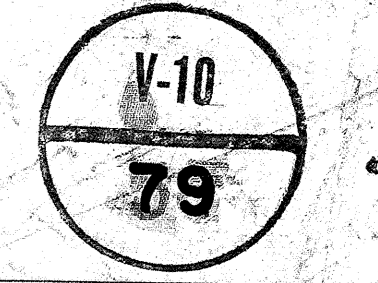

132-96
6539